Copyright of this drawing is vested in the Architect and it must not be copied or reproduced without consent. Figured dimensions only are to be taken from this drawing. All contractors must visit the site and be responsible for taking and checking all dimensions relative to their work. Hewitt&Carr Architects Ltd are to be advised of any variation between drawings and site conditions.
DO NOT SCALE OFF THIS DRAWING.....IF IN DOUBT ASK

Rev.	Drawn	Comments	Date

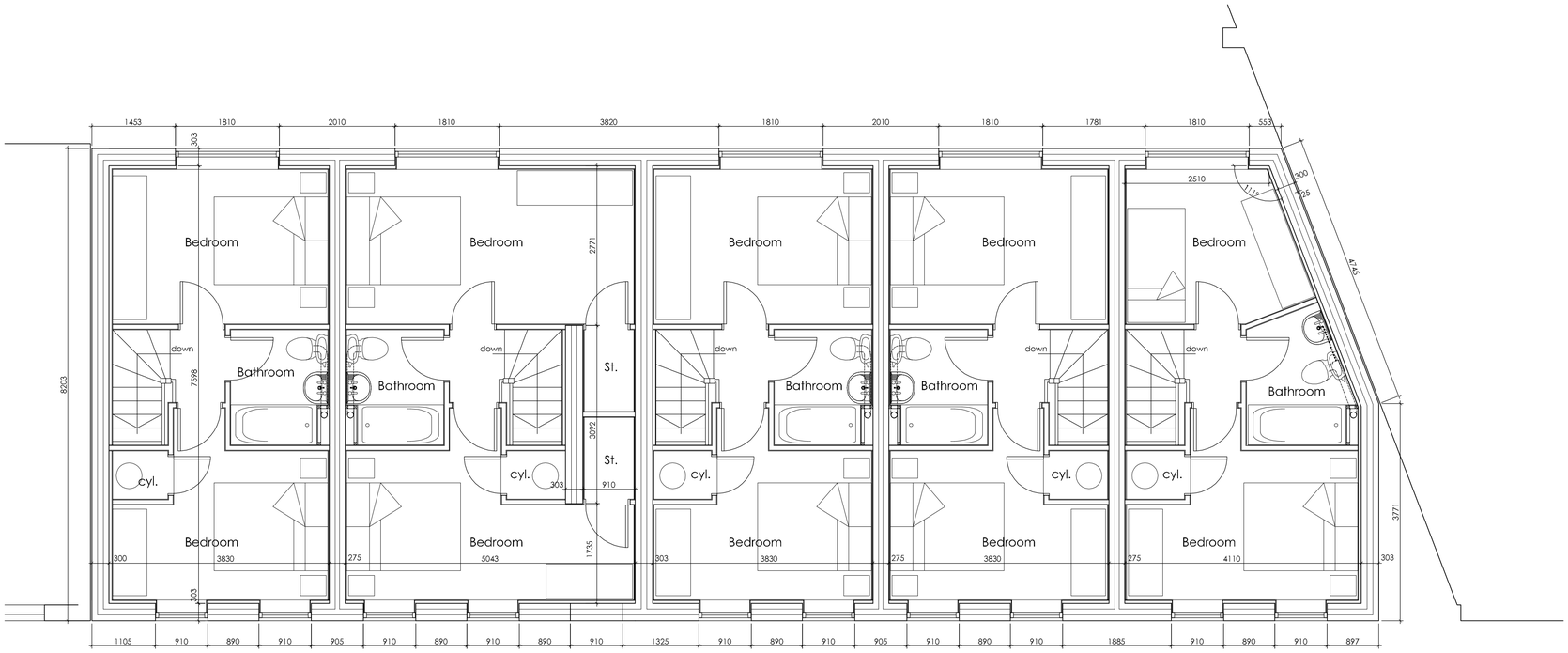

First Floor Plan scale: 1:50

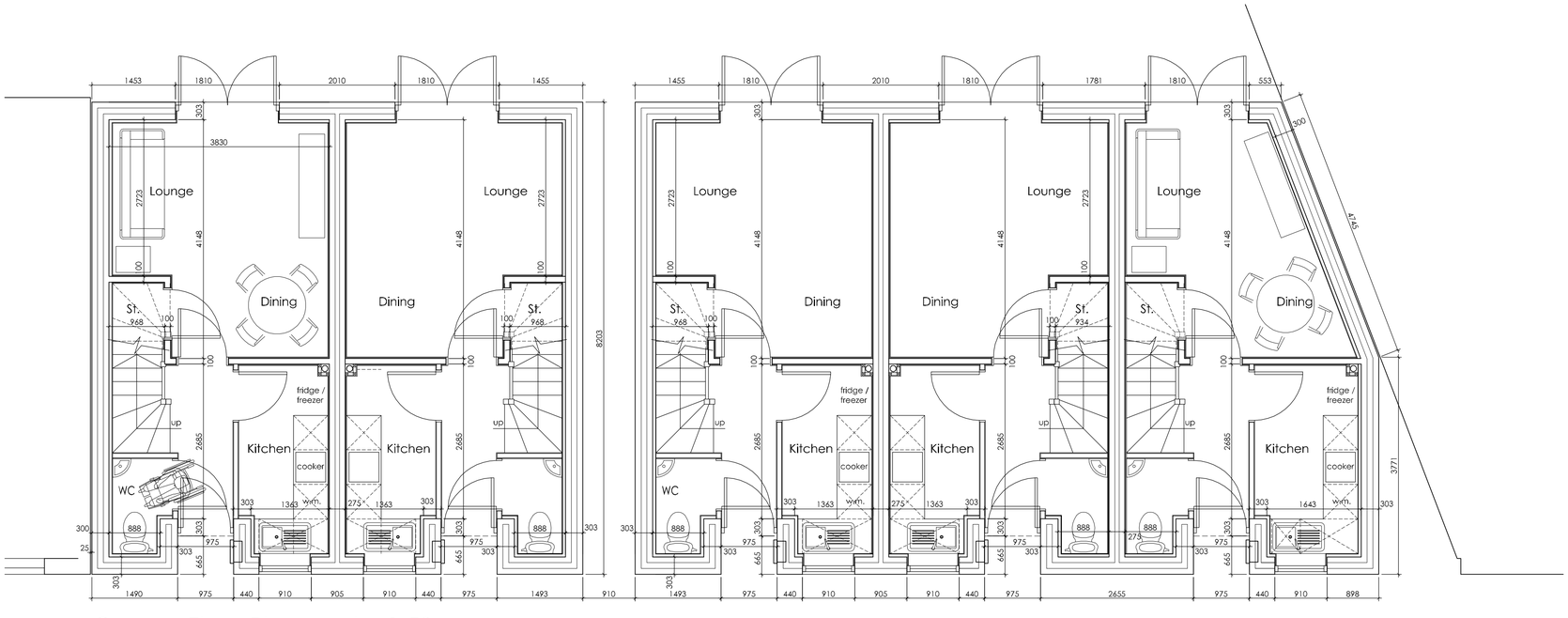

Ground Floor Plan scale: 1:50

BUILDING REGULATIONS

Hewitt&Carr Architects
A: The Studio I 7A High Street I Cheadle I Staffordshire I ST10 1AA
T: 07803 256299 I 07971 396376
E: enquiries@hcarchitects.co.uk
W: www.hcarchitects.co.uk

Client
HMS Developments Ltd

Project
Proposed new dwellings,
Birch Street, Northwood,

Title
Ground & First Floor Plans

Status
BUILDING REGULATIONS

Date March '15 Drawn DABD

Scale @A1 1:50 Checked

Project No Drawing No.
00310 AL[0]01 Rev

File Ref: 1V:\FEF